Alone Together
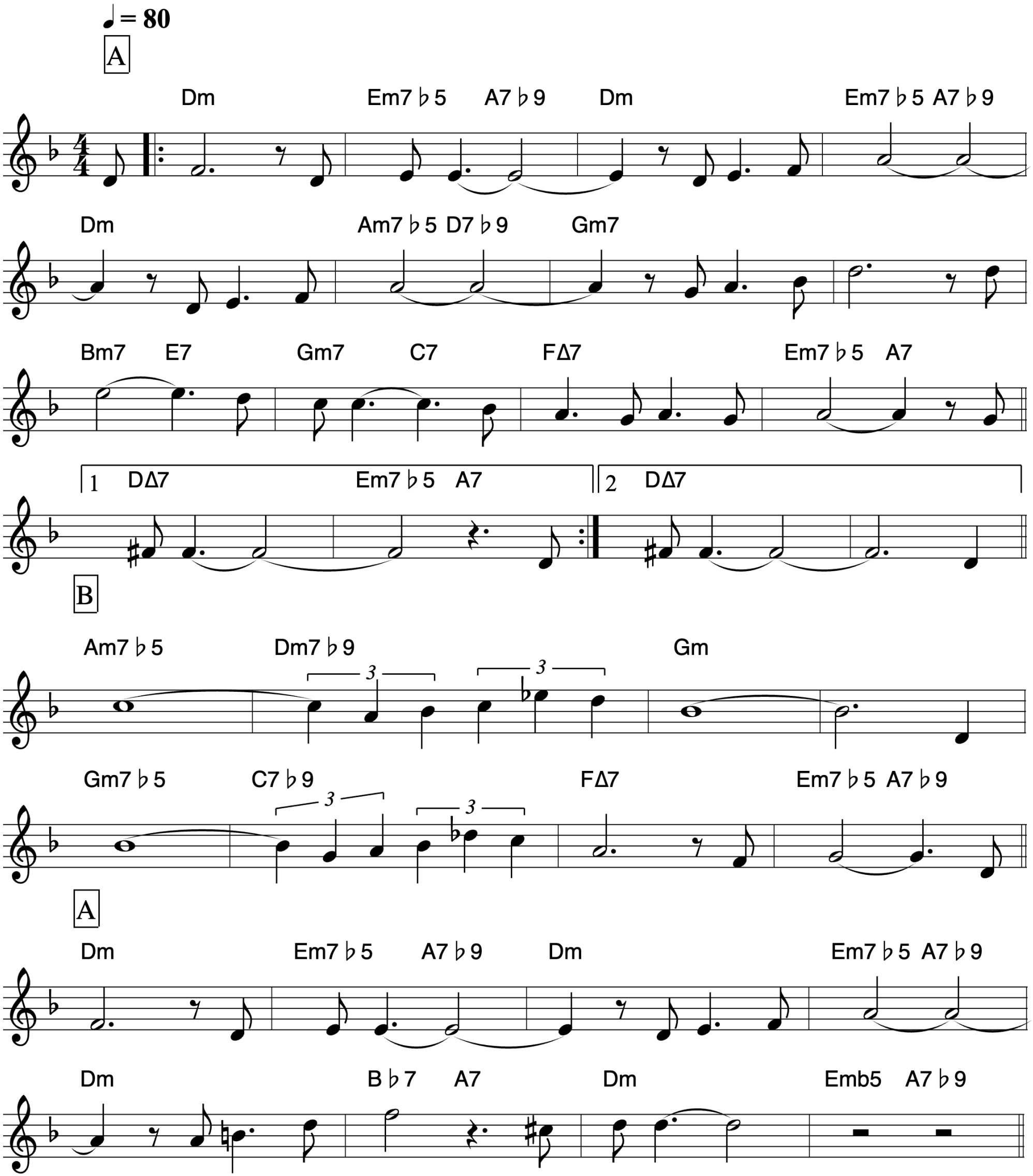
Arthur Schwartz